GUNSKIRCHEN/
HORTENSIENSTRASSE

Zukunft baut
auf Erfahrung

# Baufeld 2 I Eigentum
# EG

## TOP 7-03 (4 Zimmer)

| | |
|---|---|
| Wohnnutzfläche | 93,92 m² |
| Loggia | 7,87 m² |
| Terrasse | 10,54 m² |
| Garten | 125,88 m² |
| Kellerabteil | 4,48 m² |

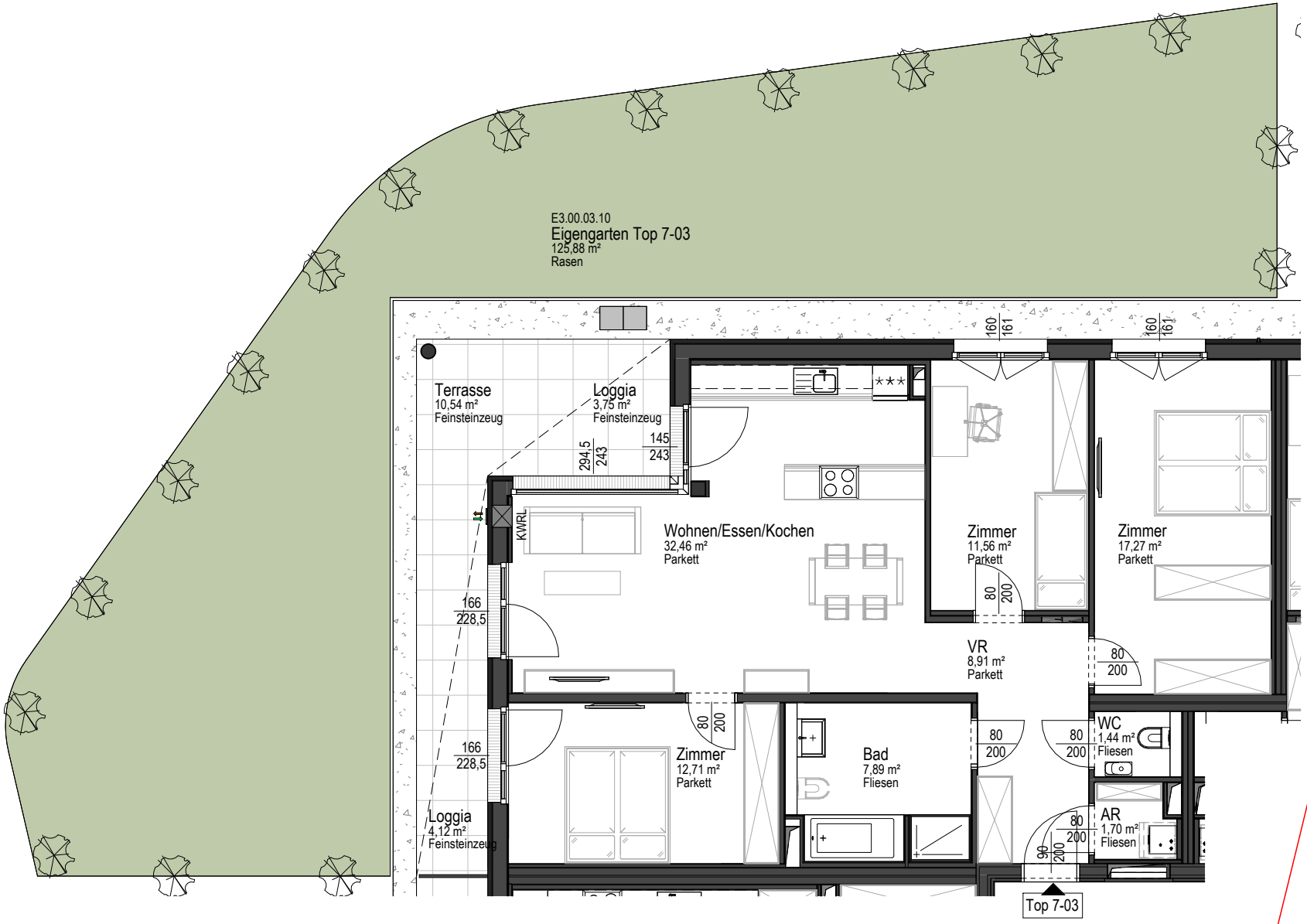


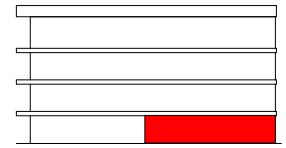


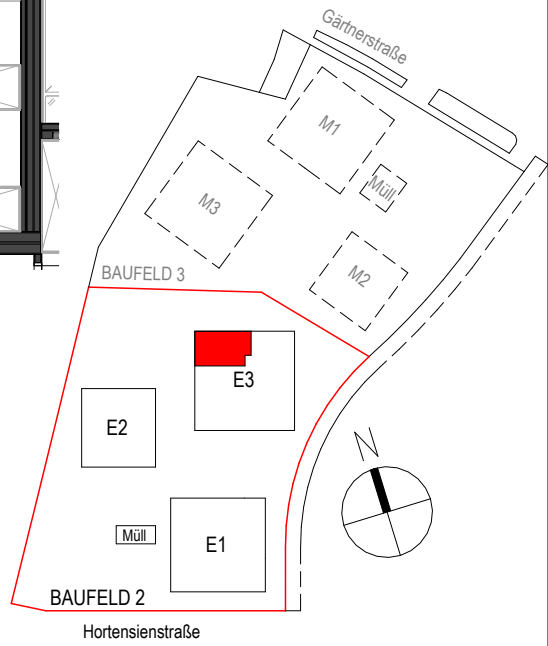


1 5
Maßstab

ÜBERSICHTSPLAN